

Ground Floor	
1 bed	08
2bed	02
First Floor	
1 bed	08
2bed	04
Second Floor	
1 bed	07
2bed	04
Summary	
Apartments :	
1 bed	23
2bed	10
Total :	33
(30% 2 Bed)	

REVISIONS		
Rev.	Date	By

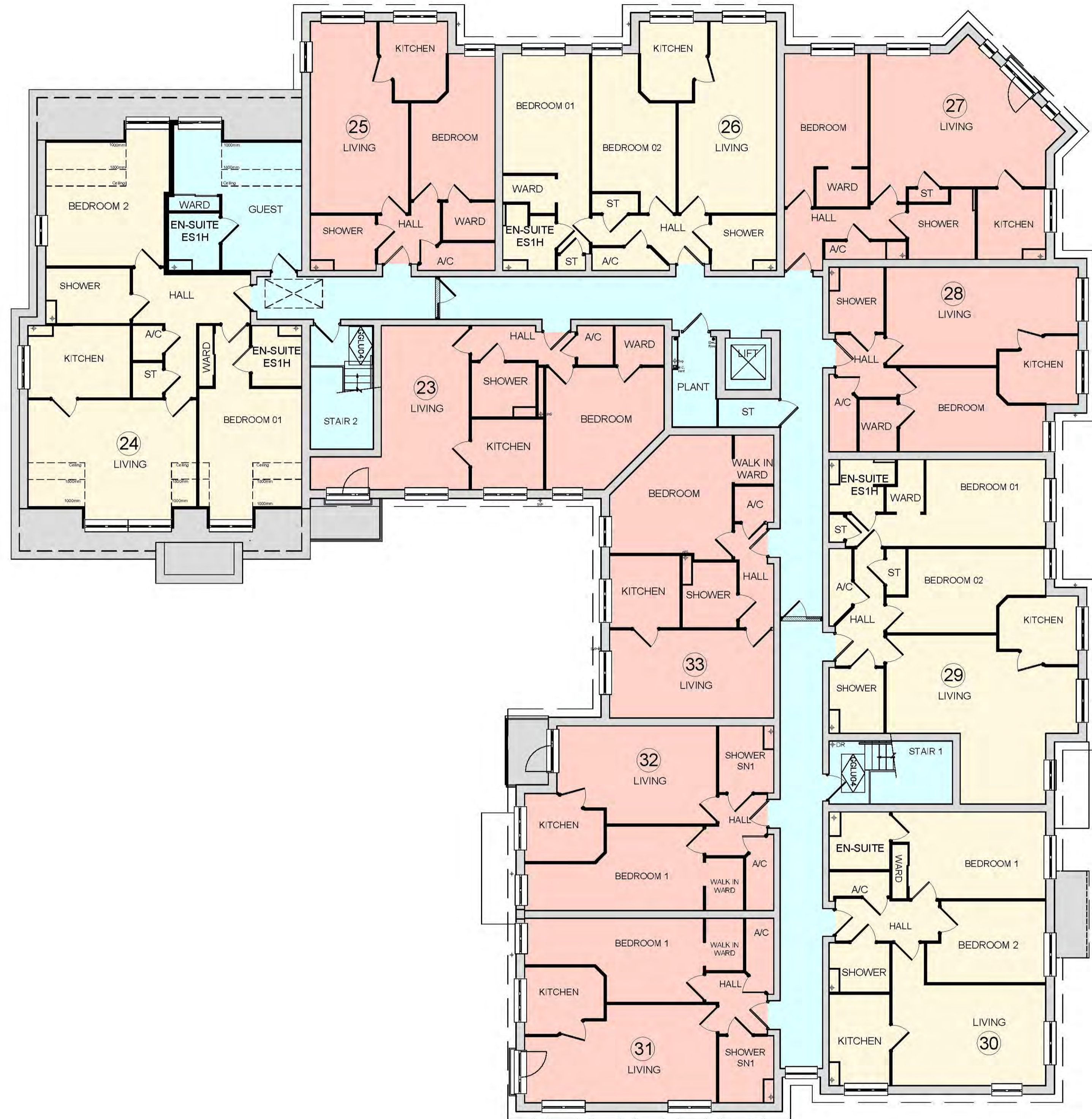

Second Floor

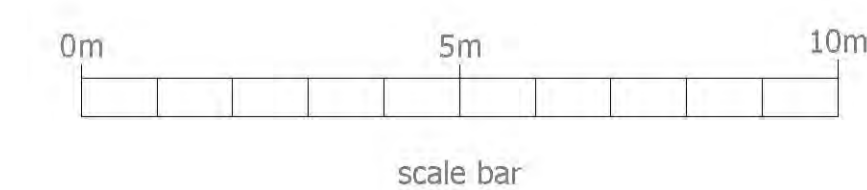

PRIVATE & CONFIDENTIAL

planningissues
TOWN PLANNING AND ARCHITECTURAL DESIGN
Gideon Lemberg RIBA
Design Director
Mitreham House * Paigsside
Ringwood * Hampshire BH24 3JG
Telephone : (01425) 462109
Fax : (01425) 462101
E-mail design@planningissues.co.uk

Client
Churchill
Retirement Living

Project Title
PROPOSED CRL HOUSING
193 & 195 Thorpe Hall Avenue
Thorpe Bay,
Essex, SS1 3AP

Drawing Title
Second Floor Plan

Scale 1:100 @ A1 Date SEPT 2017
Drawn JM Checked -
Drawing No. Rev.
40028-TB-PL14